

Catalog # 1043

2-3 octave Handbell Quartet
Solo or Duet

Difficulty: EM

Truly Amazing

Handbell Solo or Duet

with optional
Piano Accompaniment

setting by

Kathleen Wissinger

From the Top Music

Albuquerque, NM

www.FromTheTopMusic.com

Performance Notes

Truly Amazing, based on the hymn tune *Amazing Grace* (NEW BRITAIN, *Virginia Harmony*, 1831), is playable as a solo with piano, a duet with piano, a duet alone, or any of these combinations with the full handbell choir score (Cat. 20191-2 or 20191-5). If the full score is used, the director may consider having the full choir play on chimes and the solo/duet play on handbells for clarity in the solo parts. Any instrument within the range of each part, such as a flute or trombone, may be substituted as needed. A vocalist or two may also sing the entire hymn while a handbell soloist (or duet team) play the contrasting parts (with or without piano).

The solo part is completely contained within a single octave (C5-C6) yet uses every handbell on the table in that range. This allows soloists to travel with only one octave of handbells. The optional duet part is scored using the bell range below the soloist (C4-Fb5).

An optional piano accompaniment CD (Cat. 1043CD) is available in 3 tempos for practice and performance purposes. The piano introduces the first 4 measures; therefore the handbell entrances are not tricky. For rhythmic accuracy when using the CD, count a *fermata* as one beat extra and a *breath mark*, also equal to one beat, except for measure 77, where the breath marks are simply quick damps for bell changes.

Optional notes in parentheses () allow more advanced ringers to include a contrasting triplet melody line and more harmonic movement in both parts. All notes in parentheses may be omitted without harming the piece in any way. It is advised that all triplet figures be treated the same - either all notes in parentheses omitted or all played. Whenever a note with parentheses is omitted, the ringer should stretch out the remaining notes' rhythms to fill the measure as suggested below.

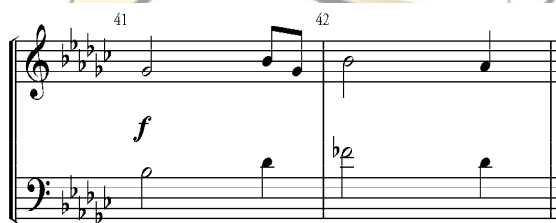

1. M. 25 - Solo part: the first note is played as a quarter note; the second note in parentheses is omitted; the third note remains a half note, and so on.
2. M. 41 - Solo part: the half note is played as written; the first note of the triplet is played on beat 3; the second triplet note in parentheses is omitted; the third triplet is played on the '&' of beat 3 as if it were an eighth note.
3. M. 41 - Duet part: the first quarter note is played as a half note; the second quarter note in parentheses is omitted; the third note is played as written.
4. M. 53 - Duet part: the first note is played as a dotted half note; the remaining notes in parentheses are omitted.

The composer encourages each ringer to adapt this piece to become a personal statement, adjusting parts and notes as needed to best convey God's grace, which is indeed, *Truly Amazing!*

Truly Amazing

(Amazing Grace)

SOLO and DUET
Cat. 1043
Difficulty Level: E

NEW BRITAIN
Virginia Harmony, 1831
arr. Kathleen Wissinger

With reverence and awe ♩ = 80

Solo (C5-C6)
Handbells
Duet (C4-E5)
Piano

mf
ped. ad lib
f

2 3 4
2 3 4
5 6 7 8
5 6 7 8

Copyrighted material.
Please return to our store to order this item.

Copyrighted material.

Please return to our store to order this item.

21 22 23 24

21 22 23 24

Copyrighted material.

25 *mp* ** 26 27 28

* LV LV LV LV

25 26 27 28

mf

Please return to our store to order this item.

29 30 31 32

LV LV R

29 30 31 32

* LV as much as possible

** Advanced ringers may use the notes in () to create a contrasting triplet melody - see Performance Notes, paragraph 4

33 34 35 36

LV LV LV LV

33 34 35 36

Copyrighted material.

37 38 39 40

LV LV R

37 38 39 40

Please return to our store to order this item.

41 Gb/Ab 42 43 44

f 3 3

41 42 43 44

* Play beat 1 as a half note if the optional notes are not used

45 46 47 48

45 46 47 48

Copyrighted material.

49 50 51 52

49 50 51 52

Please return to our store to order this item.

53 54 55 56

53 54 55 56

57 58 59 60

57 58 59 60

f

Copyrighted material.

61 62 63 Sk 64

61 62 63 64

rh 2 1

Please return to our store to order this item.

65 66 67 68

rall. *mf*

65 66 67 68

rall.

69 *a tempo - calmer* 70 71 72 *rh*

69 *a tempo - calmer* 70 71 72

mf

Copyrighted material.

73 *lh* 74 75

mp

73 74 75

mp

Please return to our store to order this item.

76 77 78

dim. poco a poco

76 77 78

pp

* Play C5 in duet version only

From the Top Music

Solo and Ensemble Catalog

Ah! So Pure from <i>Martha</i> by von Flotow	Solo arr. by Fred A. Merrett	Difficulty E
Incline My Heart	Solo arr. by Erin & Gail Downey	Difficulty M
Glory Bound	Solo arr. by Carol Smith & Jane Patty	Difficulty M
He Is Born	Solo w/piano accomp. by Sue Garton	Difficulty M
Old Time Religion Medley	Solo arr. by Carol Smith & Jane Patty	Difficulty M
Plink, Plank, Plunk by Leroy Anderson	Solo arr. by Carol Smith & Jane Patty	Difficulty M
The Typewriter by Leroy Anderson	Solo arr. by Carol Smith & Jane Patty	Difficulty M
Welsh Folk Song	Solo arr. by Fred A. Merrett	Difficulty E
Be Thou Still	Duet by Matthew Prins	Difficulty EM
O Christmas Tree	Trio by Gail Downey	Difficulty E
Prayer Time	Trio by Gail Downey	Difficulty M
All Day, All Night/Swing Low, Sweet Chariot	Quartet by Gail Downey	Difficulty EM
Angels From the Realms of Glory	Quartet by Gail Downey	Difficulty M
Bethena	Quartet arr. by Matthew Prins	Difficulty MD
Fum, Fum, Fum	Quartet arr. by Matthew Prins	Difficulty M
On This Day	Quartet by Linda (Nelson) Sylvester	Difficulty E
Prelude in c Minor by J.S. Bach	Quartet arr. by Erin Downey & Thomas E. Parsons	Difficulty D
Reflections	Quartet by Gail Downey	Difficulty M
Roundup by Andre Previn	Quartet arr. by Erin Downey	Difficulty D
Ring Christmas Joy	4-in-Hand by Gail Downey	Difficulty D
Morning Song	Quintet arr. by Matthew Prins	Difficulty EM
Solace	Quintet arr. by Thomas E. Parsons	Difficulty D

Copyrighted material.

Please return to our store
to order this item.

Hymns Your Way ~ by Gail Downey

Hymn accompaniments arranged for 2, 3, 4 or 5 octave choirs

Purchase any 10 for \$19.95 or \$2.50 each

Lift High the Cross
Joyful, Joyful We Adore Thee

Praise to the Lord, the Almighty
Hosanna, Loud Hosanna

Lift Up Your Heads, Ye Mighty Gates
Psalms on Christ the Lord is Risen Today

For a complete listing of hymn accompaniments, please check our web site!

From the Top Music

Specializing in music arranged for the number of octaves in YOUR choir

www.FromTheTopMusic.com

866.951.0053

Truly Amazing

(Amazing Grace)

SOLO and DUET

Cat. 1043

Difficulty Level: E

Handbells Used: Solo: 1 octave
Duet: 3 octaves

NEW BRITAIN
Virginia Harmony, 1831

With reverence and awe $\text{♩} = 80$

setting by Kathleen Wissinger

3 Copyrighted material. 4 5 6 7

Solo (C5-C6)

Duet (C4-E5)

f

8 9 10 11 12

Please return to our store to order this item.

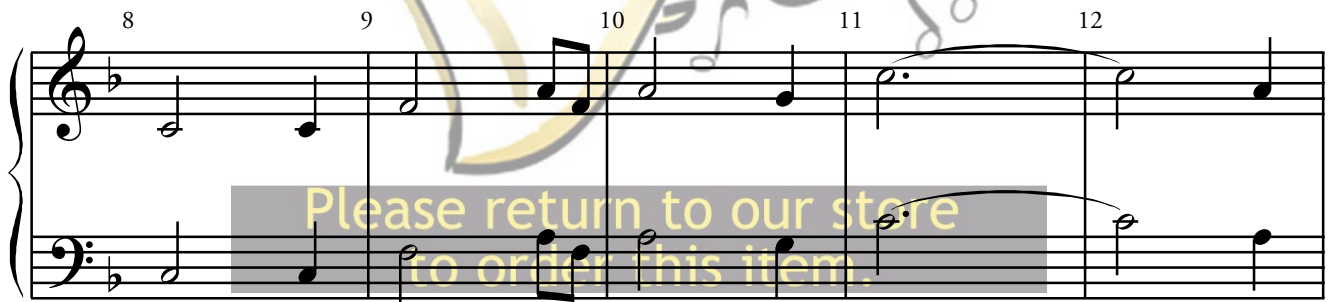

13 14 15 16 17

18 19 20 24 25 *mp* **

* LV

4

4

f

26 27 28 29 30

LV LV LV LV LV

Copyrighted material.

31 32 33 34 35

R LV LV LV LV

Please return to our store to order this item.

36 37 38 39

LV LV LV R

* LV as much as possible

** Advanced ringers may use the notes in () to create a contrasting triplet melody - see Performance Notes, paragraph 4

40 41 Gb/Ab 42 43

f

44 45 46 47

Copyrighted material.

48 49 50 51 52

Please return to our store to order this item.

53 54 55 56 57

ff

* Play beat 1 as a half note if the optional notes are not used

58 59 60 61 62

63 Sk 64 65 66 67

Copyrighted material.

rall.

68 69 70 71 72

a tempo - calmer

mf

rall.

rh

Please return to our store to order this item.

73 lh 74 75 76 77 78

mp

dim. poco a poco

* Play C5 in duet version only.